PARTICOLARE PROSPETTICO
scala 1:25

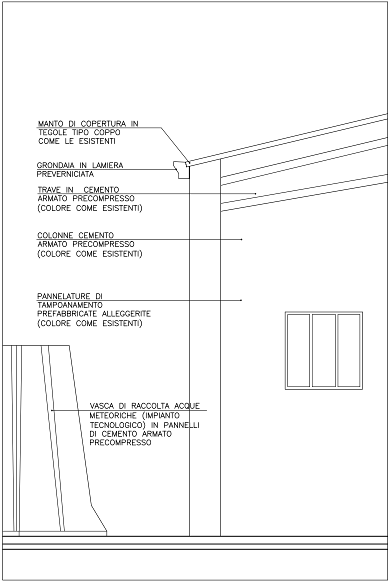
MANTO DI COPERTURA IN TEGOLE TIPO COPPO COME LE ESISTENTI
GRONDAIA IN LAMIERA PREVERNICIATA
TRAVE IN CEMENTO ARMATO PRECOMPRESSO (COLORE COME ESISTENTI)
COLONNE CEMENTO ARMATO PRECOMPRESSO (COLORE COME ESISTENTI)
PANNELATURE DI TAMPOANAMENTO PREFABBRICATE ALLEGGERITE (COLORE COME ESISTENTI)
VASCA DI RACCOLTA ACQUE METEORICHE (IMPIANTO TECNOLOGICO) IN PANNELLI DI CEMENTO ARMATO PRECOMPRESSO

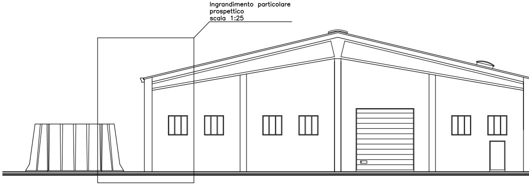
Ingrandimento particolare prospettico scala 1:25

PROSPETTO EST scala 1:200

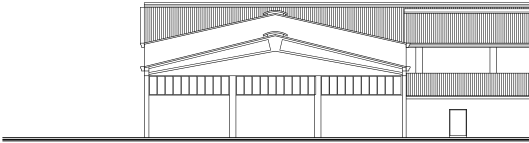

PROSPETTO OVEST scala 1:200

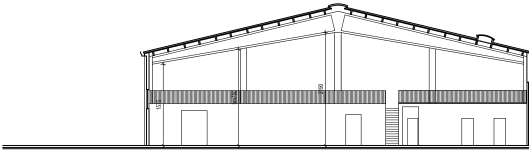

SEZIONE A-A' scala 1:200

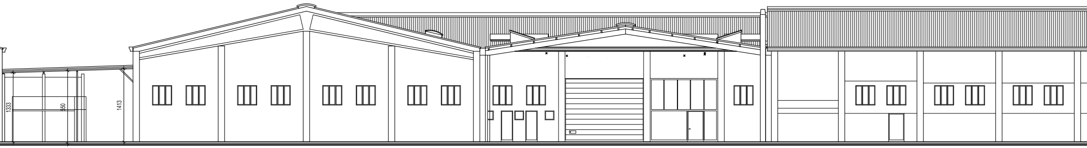
1333
550
1413

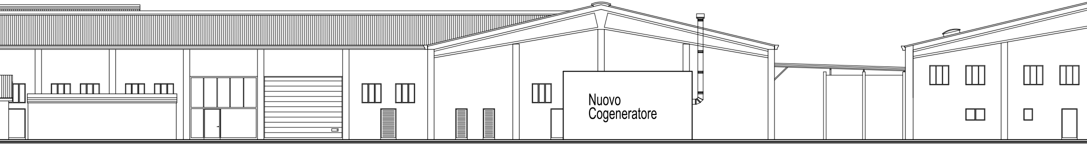
Nuovo Cogeneratore

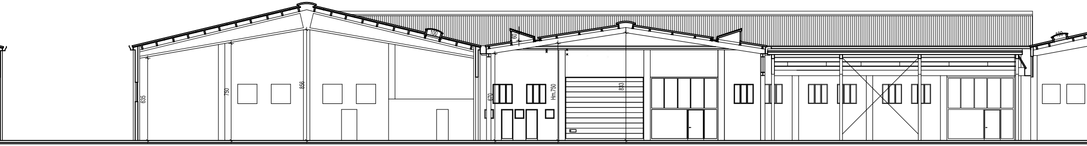
100
60
180
635
750
856
670
Hm.750
883

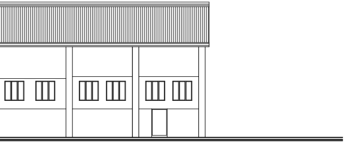

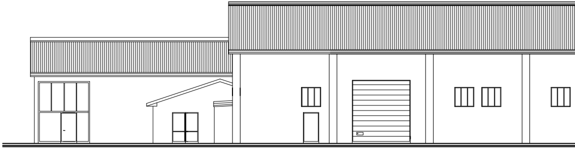

PROSPETTO SUD scala 1:200

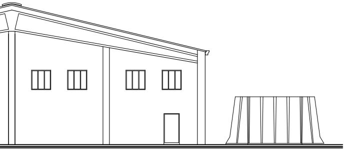

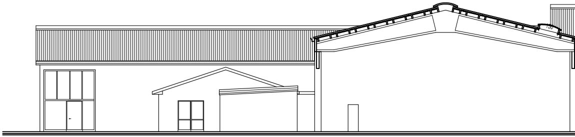

PROSPETTO SUD e SEZIONE B-B' scala 1:200

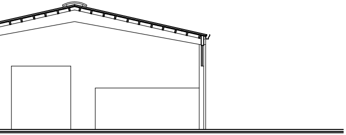

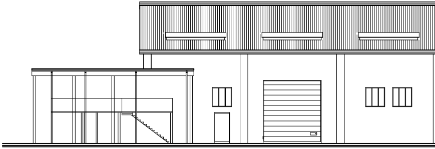

PROSPETTO NORD-SEZIONE C-C' scala 1:200

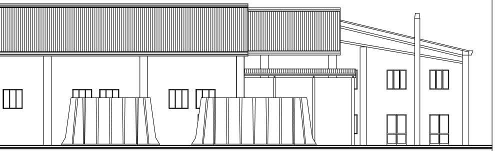

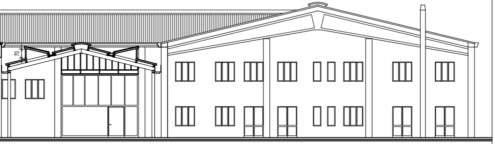

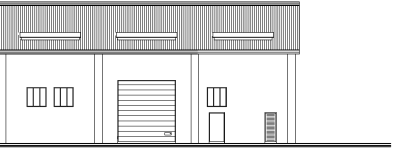

PETRACCHIN p.i. Alfredo
Via Eraclea, 48 - 35142 Padova - Cell. 345/2582300
E-mail: apetracchin@gmail.com

Committente

ZINCATURA NAZIONALE S.r.l.

Via Toniolo 32
Tombelle di Vigono (Ve)

Oggetto

Progetto per l'Installazione di un Cogeneratore a Gas Metano 854KWe

Tavola

Prospetti e Sezioni

n°
3

Scala 1:200
Data 12/2016

A termini di legge, ci riserviamo la proprieta' di questo disegno, con divieto di riprodurlo o comunque renderlo noto a terzi o a ditte concorrenti, senza nostra autorizzazione